

# PUBLIC OPEN HOUSE 2021/2022 AOP

## Harvesting & Silvicultural Activities Map

Whitezone

**Map Legend**

Boundaries		ATS	
Active Licenses	COU_openhouse	CITY_BOUNDARIES	MWFP FMA
Other FMAs	MWFP FMU	Other FMUs	Planning Unit
Traplines	Roads	Water	
Railway	Paved	Permanent Lake/River	
Gravel	Unimproved	Intermittent Lake	
2021 AOP Blocks	LFN	Lagoon / Dugout	
Site Prep	Plant	Island	
PCT	COMH	Permanent Stream	
Survey Regeneration	Herbicide Assessments	Transitional Stream	
Cutline	Truck Trail	Intermittent Stream	
Klondike Trail	Recreational Trail	Ephemeral Stream	
Snowmobile Trail	Trapper Trail	Canal / Ditch	
Dam			

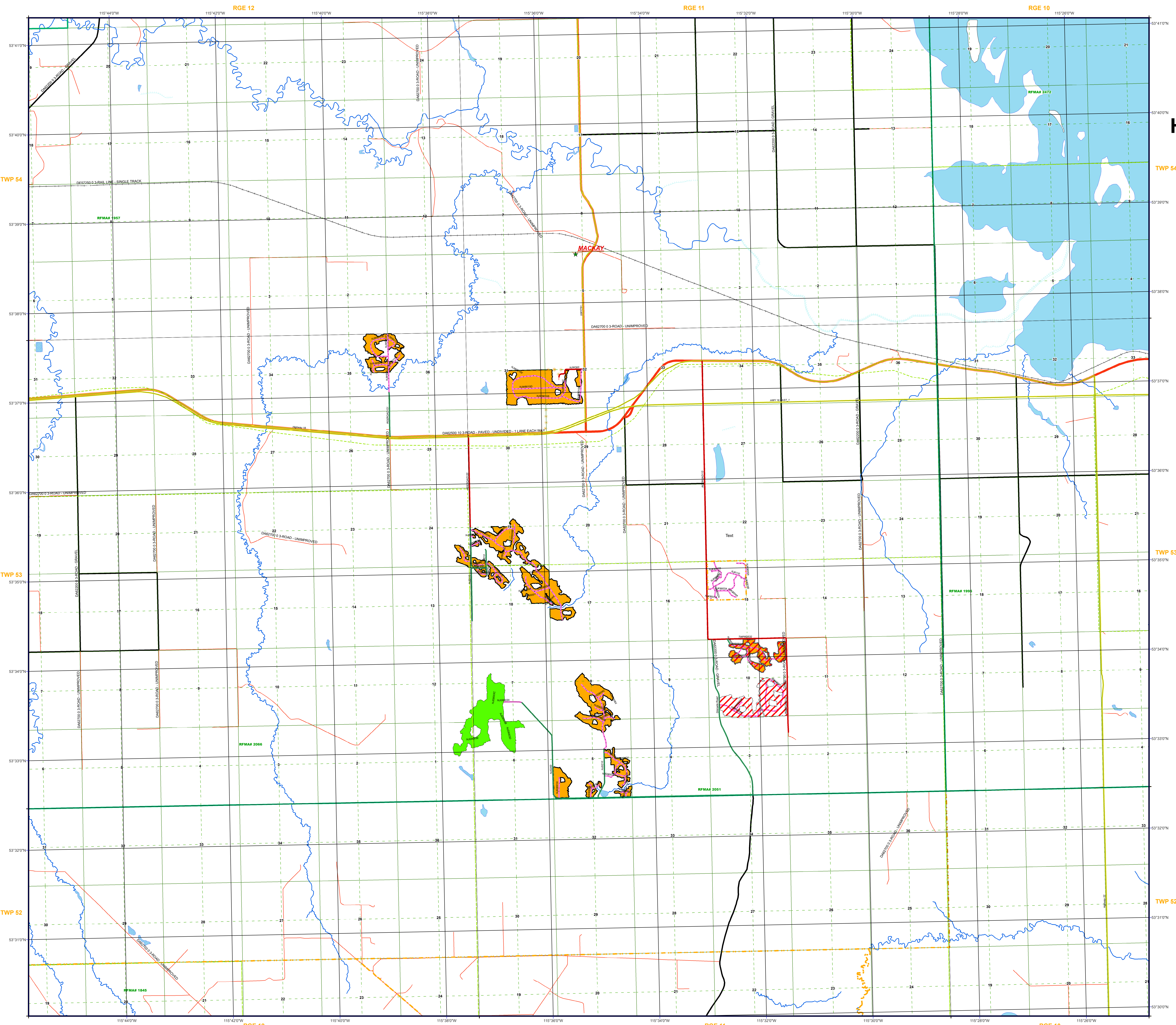

**DATA DISCLAIMER**  
This product is for information purposes and was not prepared for, nor is it suitable for, legal, engineering, or surveying purposes. Users of this information should review or consult the primary data and information sources to ascertain the usability of the information.

Map Produced By Millar Western Forest Products Ltd.  
Date Printed: Thursday, April 22, 2021  
User Name: CYLABREC

This map is based on current information at time of printing and is a guide only. No warranty is made for the completeness or accuracy of the information on this map.

**Map Legend**

These Licenses have been issued by Millar Western:

Resource Data (Ducks/Beavers Environment)	Millar Western Forest Products Ltd.	547104
Forest Canada (100% Forest Plan, Transportation, Data)	Millar Western Forest Products Ltd.	1422 1015
Provincial Licenses (Law 97, 0410)	Canada (Water, 100% Forest Plan)	10000000000000000000
	10000000000000000000	10000000000000000000

Copyright © 2021 Millar Western Forest Products Ltd.  
All rights reserved. All other trademarks or registered names without permission in product.  
Millar Western Forest Products Ltd. 5004-52 St. Whitecourt, Alberta, Canada, T7E 1A2  
Phone: (780) 776-2222

