



Map Scale
1:75,000



PUBLIC OPEN HOUSE 2021/2022 AOP

Silvicultural Activities Map

Millar Western
W16 Central

Map Legend	
Active Licenses	ATS
Tend_Shape_Apr_27_21	Township
COU_openhouse	Section Line
CITY_BOUNDARIES	Quarter Section
MWFP FMA	HAMLETS
Other FMAs	
MWFP FMU	
Other FMUs	
Planning Unit	
Traps	
Roads	
Railway	
Paved	
Gravel	
Unimproved	
2021 AOP Blocks	
LFN	
Site Prep	
Plant	
PCT	
COMH	
Survey Regeneration	
Herbicide Assessments	
Cutline	
Truck Trail	
Klondike Trail	
Recreational Trail	
Snowmobile Trail	
Trapper Trail	
Water	
Permanent Lake/River	
Intermittent Lake	
Lagoon / Dugout	
Island	
Permanent Stream	
Transitional Stream	
Intermittent Stream	
Ephemeral Stream	
Canal / Ditch	
Dam	

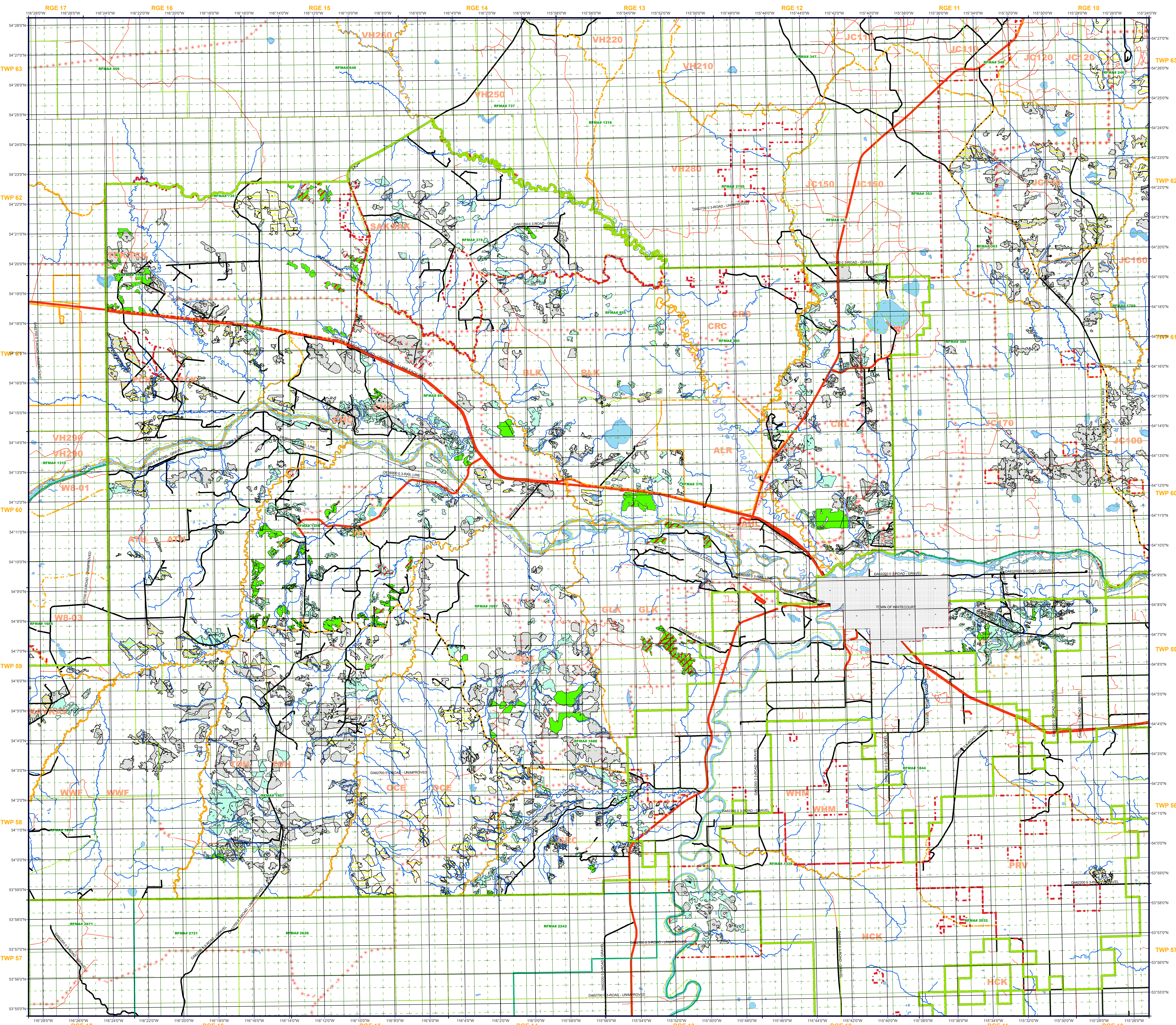

DATA DISCLAIMER
This product is for information purposes and was not prepared for, nor is it suitable for, legal, engineering, or surveying purposes. Users of this information should review or consult the primary data and information sources to ascertain the usability of the information.

Map Produced by Millar Western Forest Products Ltd.
Date Printed: Tuesday, April 27, 2021
User Name: CYLABREC

This map is based on current information at time of printing and is a guide only. No warranty is made for the completeness or accuracy of the information on this map.

These copyright have been added by Millar Western:
Resource Data (Digital/Map Environment) Millar Western Forest Products Ltd. 2021
Forest Canada (Map Data, Topography, Transportation, Data) 2021
Provincial Data (Map Data, Topography, Transportation, Data) 2021
Copyright 2021 Millar Western Forest Products Ltd.
All rights reserved. All other trademarks are the property of their respective owners.
Millar Western Forest Products Ltd. 500-52 St. Whitecourt, Alberta, T7E 1A2
Phone: (780) 792-2222

Universal Transverse Mercator (UTM) Zone 18T
False Easting: 500000
False Northing: 0
Central Meridian: 115° 30' 00" W
Scale Factor: 0.9996012315068
Units: Meters

