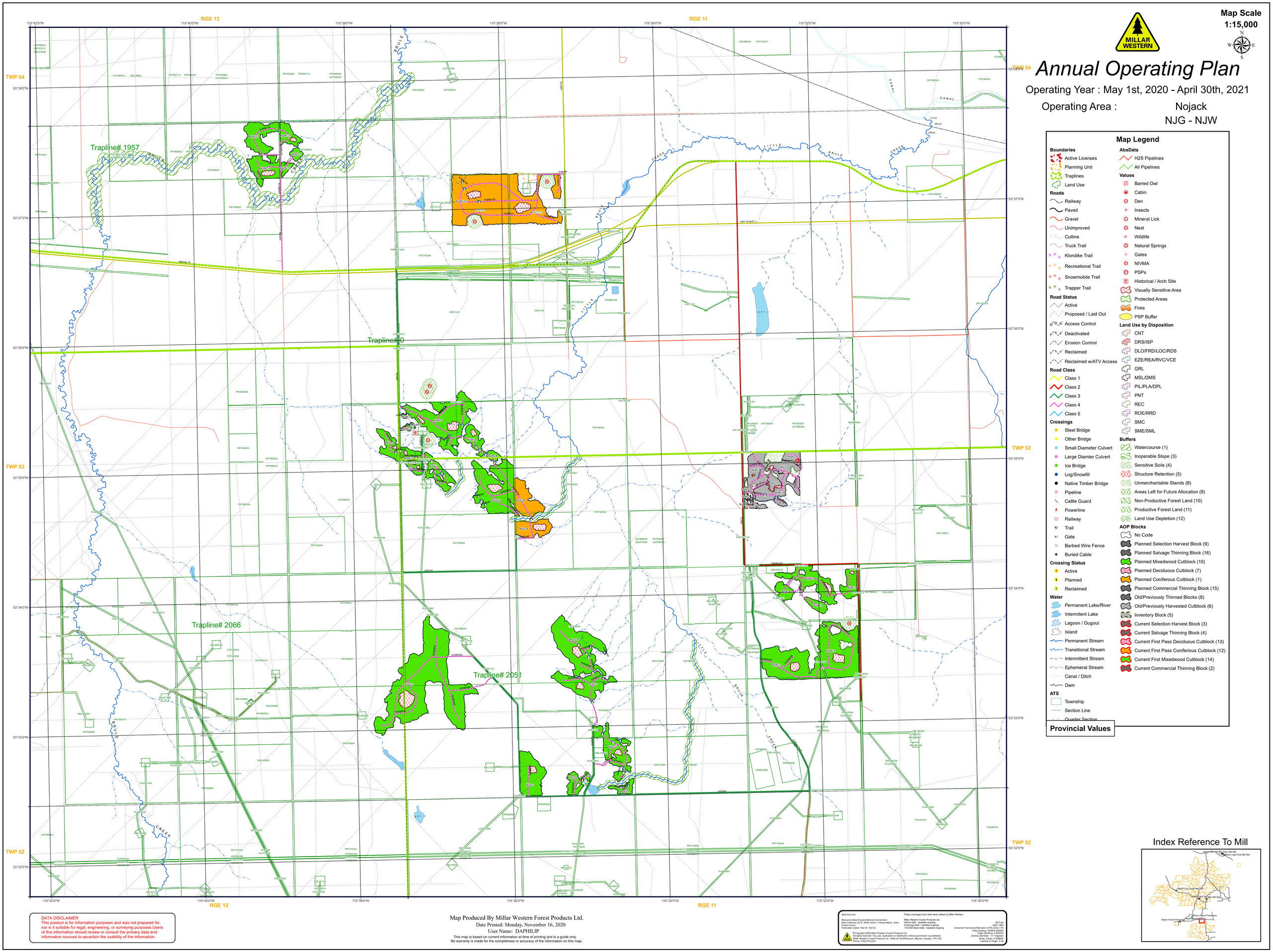

DATA DISCLAIMER
This product is for information purposes and was not prepared for, nor is it suitable for legal, engineering, or surveying purposes.Users of this information should review or consult the primary data and information sources to ascertain the usability of the information.

Map Produced By Millar Western Forest Products Ltd.
Date Printed: Monday, November 16, 2020
User Name: DAPHILIP
This map is based on current information at time of printing and is a guide only.
No warranty is made for the completness or accuracy of the information on this map.

Data Sources:
Resource Data Division/Alberta Environment
Base Features (ATS, DEM, Hydro, Transportation, Soils, Forest Cover)
Publication dates: Feb 97, Oct 02

These coverages have then been edited by Millar Western
Millar Western Forest Products Ltd.
Values data - Updates ongoing
Coverage data - Updates ongoing
1:20,000 Base Data - Updates ongoing

DATUM
NAD 1983
Universal Transverse Mercator (UTM) Zone 11N
False Easting: 500000.000000
False Northing: 0.000000
Central_Meridian: -117.000000
Scale_Factor: 0.999600
Latitude of Origin: 0.00

©Copyright 2002 Millar Western Forest Products Ltd.
All rights reserved. Any use, duplication or distribution without permission is prohibited.
Millar Western Forest Products Ltd. 5004-52 St Whitecourt, Alberta, Canada, T7S 1N2
Phone: (780)778-2221