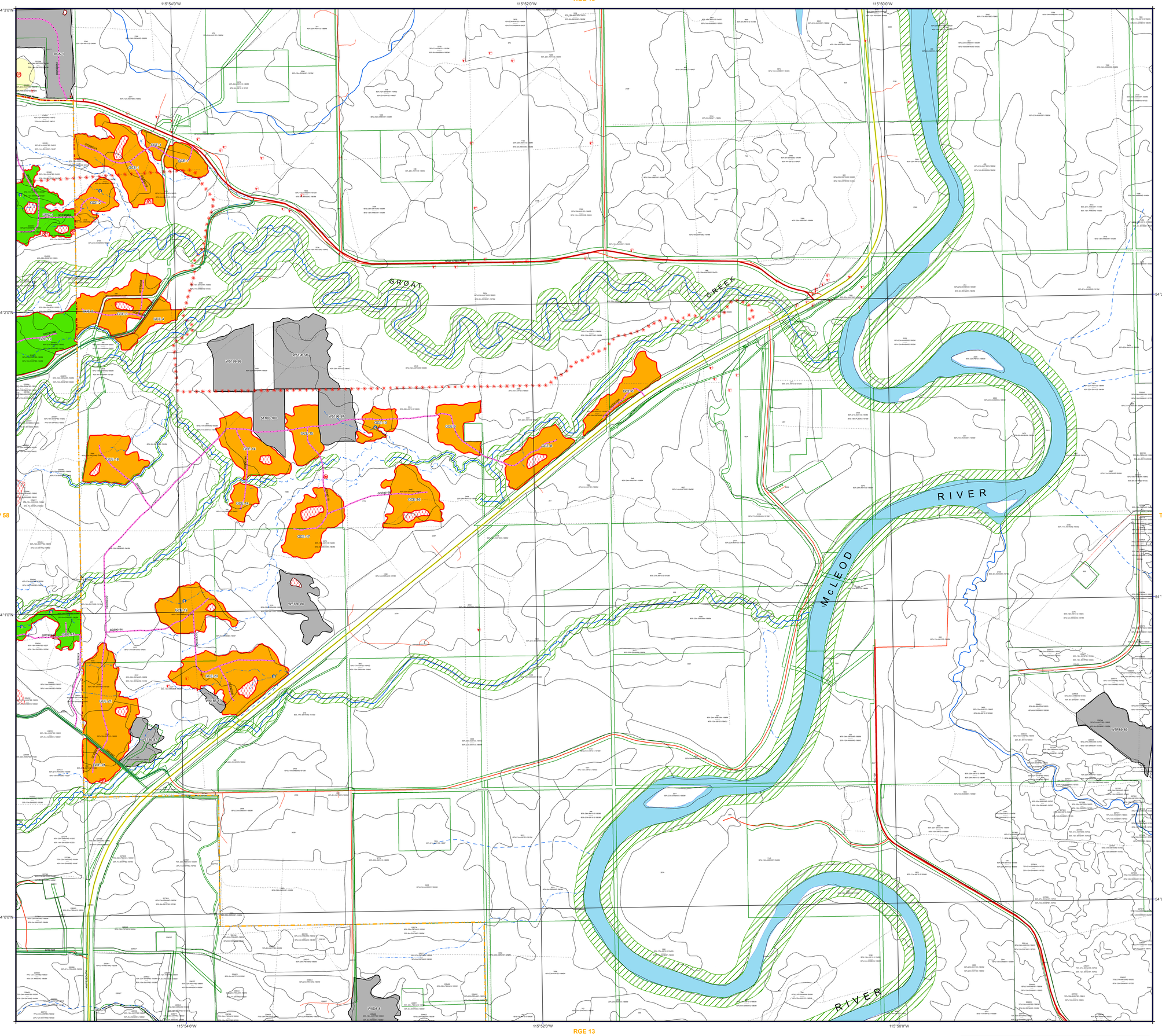

MILLAR WESTERN

Map Scale
1:7,500

N W E S

Annual Operating Plan
AOP Forest Cover Map

Operating Year : May 1st, 2018 - April 30th, 2019
Operating Area : Groat Creek East (GCE)

Map Legend

Boundaries
- Active Licenses
- Planning Unit
- Traplines
- Land Use

Roads
- Railway
- Paved
- Gravel
- Unimproved
- Cutline
- Truck Trail
- Klondike Trail
- Recreational Trail
- Snowmobile Trail
- Trapper Trail

Road Status
- Active
- Proposed / Laid Out
- Access Control
- Deactivated
- Erosion Control
- Reclaimed
- Reclaimed w/ATV Access

Road Class
- Class 1
- Class 2
- Class 3
- Class 4
- Class 5

Crossings
- Steel Bridge
- Native Timber Bridge
- Ice Bridge
- Other Bridge
- Small Diameter Culvert
- Large Diamter Culvert
- Log/Snowfill
- Pipeline
- Powerline
- Railway
- Trail
- Gate
- Barbed Wire Fence

Crossing Status
- Active
- Planned
- Reclaimed

Water
- Permanent Lake/River
- Intermitent Lake
- Lagoon / Dugout
- Island
- Permanent Stream
- Transitional Stream
- Intermittent Stream
- Ephemeral Stream
- Canal / Ditch
- Dam

ATS
- Township
- Section Line
- Quarter Section

AbaData
- H2S Pipelines
- All Pipelines

Values
- Barred Owl
- Cabin
- Den
- Insects
- Mineral Lick
- Nest
- Wildlife
- Natural Springs
- Gates
- NIVMA
- PSPs
- Historical / Arch Site
- Visually Sensitive Area
- Protected Areas
- Fires
- PSP Buffer

Land Use by Disposition
- CNT
- DRS/ISP
- DLO/FRD/LOC/RDS
- EZE/REA/RVC/VCE
- GRL
- MSL/DMS
- PIL/PLA/DPL
- PNT
- REC
- ROE/RRD
- SMC
- SME/SML

Buffers
- Watercourse (1)
- Inoperable Slope (3)
- Sensitive Soils (4)
- Structure Retention (5)
- Unmerchantable Stands (8)
- Areas Left for Future Allocation (9)
- Non-Productive Forest Land (10)
- Productive Forest Land (11)
- Land Use Depletion (12)

AOP Blocks
- No Code
- Planned Selection Harvest Block (9)
- Planned Salvage Thinning Block (16)
- Planned Mixedwood Cutblock (10)
- Planned Deciduous Cutblock (7)
- Planned Coniferous Cutblock (1)
- Planned Commercial Thinning Block (15)
- Old/Previously Thinned Blocks (8)
- Old/Previously Harvested Cutblock (6)
- Inventory Block (5)
- Current Selection Harvest Block (3)
- Current Salvage Thinning Block (4)
- Current First Pass Deciduous Cutblock (13)
- Current First Pass Coniferious Cutblock (12)
- Current First Mixedwood Cutblock (14)
- Current Commercial Thinning Block (2)

Provincial Values

Index Reference To Mill

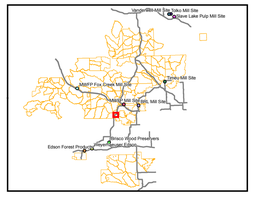

DATA DISCLAIMER
This product is for information purposes and was not prepared for, nor is it suitable for legal, engineering, or surveying purposes.Users of this information should review or consult the primary data and information sources to ascertain the usability of the information.

Map Produced By Millar Western Forest Products Ltd.
Date Printed: Wednesday, October 10, 2018
User Name: CYLABREC
This map is based on current information at time of printing and is a guide only.
No warranty is made for the completness or accuracy of the information on this map.

Data Sources
Resource Data Division/Alberta Environment
Base Features (ATS, DEM, Hydro, Transportation, Soils, Forest Cover)
Publication dates: Feb 87, Oct 02.

These coverages have than been edited by Millar Western.
Millar Western Forest Products Ltd.
Values data - Updates ongoing
Crossings data - Updates ongoing
1:20,000 Base Data - Updates ongoing

©Copyright 2002 Millar Western Forest Products Ltd.
All rights reserved. Any use, duplication or distribution without permission is prohibited.
Millar Western Forest Products Ltd. 5004-52 St Whitecourt, Alberta, Canada, T7S 1N2
Phone: (780)778-2221

DATUM: NAD 1983
Universal Transverse Mercator (UTM) Zone 11N
False Easting: 500000.000000
False Northing: 0.000000
Central_Meridian: -117 degrees
Scale_Factor: 0.999600
Latitude of Origin: 0.00