



Millar Western Forest Products Ltd. Wood Products Division

Memo

To: All Users of MWFP Roads
From: Lori Brandt – Land Use Administrator
CC:
Date: June 24/11
Re: Removal of Spring Road Bans

Please be advised that effective 8:00 a.m. Monday June 27/11, Millar Western has lifted the Spring Road Ban.

Please remember that roads are to be used under DRY or FROZEN conditions only.

Road users are also reminded that valid road use agreement(s) must be in place prior to using MWFP roads. To verify road use agreement(s) status, please contact Lori at 780-778-2221 ext. 2163 or lbrandt@millarwestern.com.

The following will assist in determining what type of agreement you must have in place/or need to request, prior to using the roads.

Short Term Road Use	Use of MWFP LOC(s) for the purpose of heavy (over 3 Ton), short term use. Examples include: drilling/service rigs, water/cement/vacuum trucks, Pickers, construction equipment moves, etc.
Long Term Road Use	Use of MWFP LOC(s) for the purposes of ongoing site maintenance throughout the year. Intended for light use (under 3 Ton) (pick up access to sites connected to a pipeline) or heavy use (over 3 Ton) (sites that require regular fluid removal or are not connected to a pipeline), servicing major pipelines or powerlines
Special Conditions	Use of MWFP LOC (s) that does not fall into the above categories. Emergency access during unfavorable road conditions, Access during road ban periods

Thank you.

GENERAL ROAD BAN AREA - W5M



© Copyright 2002
Millar Western Forest
Products Ltd.

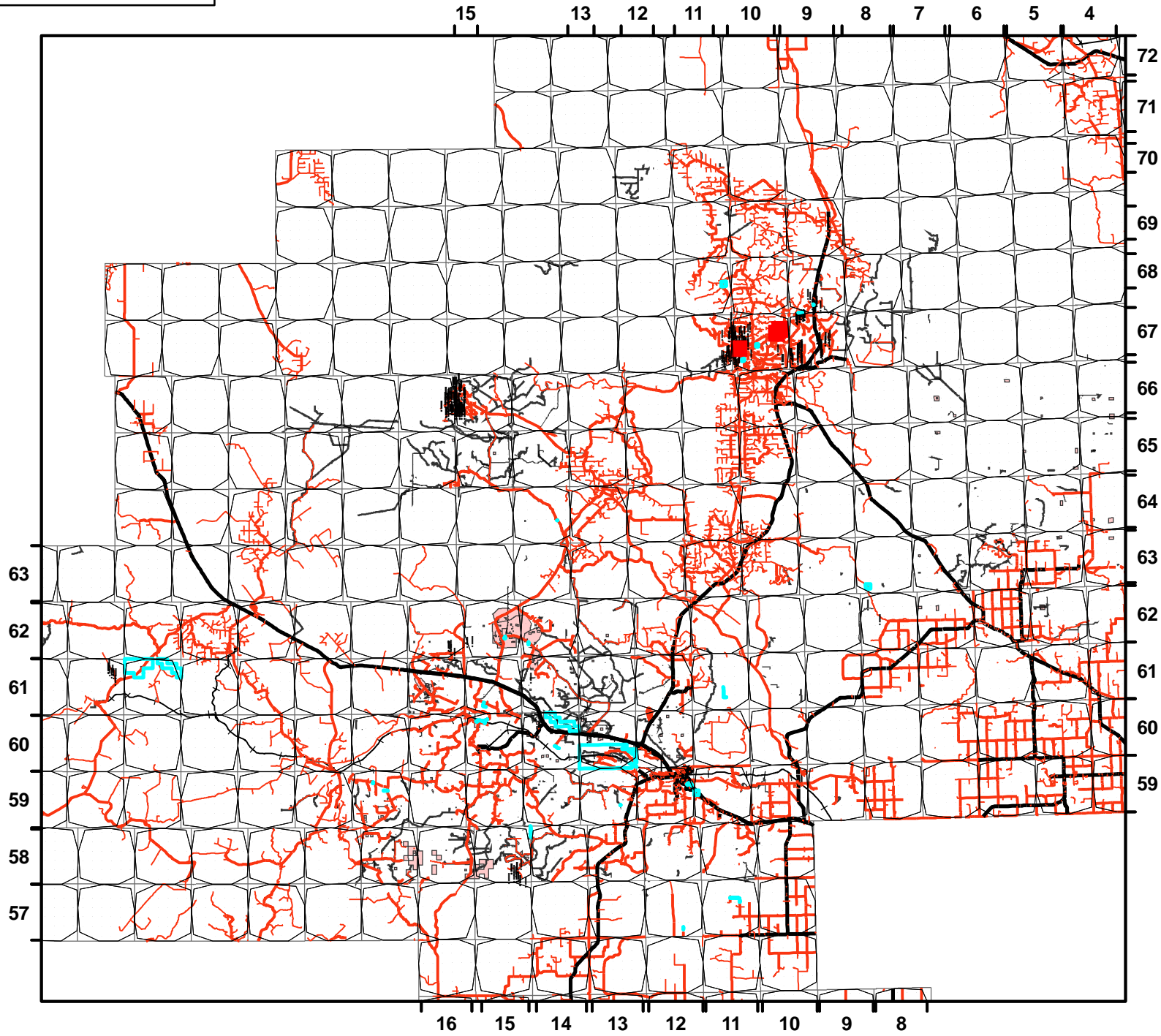

LEGEND



**BANNED
ROADS**

Land Use

	EZE		PIL
	ISP		PLA
	LOC		ROE
	MSL		VCE

DATA DISCLAIMER

This product is for informational purposes and was not prepared for, nor is it suitable for legal, engineering, or surveying purposes. Users of this information should review or consult the primary data and information sources to ascertain the usability of the information.

1:950,601

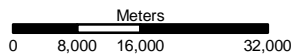

N
3

Date Printed: 06/08/2007
User Name: Malcolm Bugh

GENERAL/LAYOUT COMMENTS

MWFP ROAD BAN AREA