

ELIGIBILITY MAP: MILLAR WESTERN FMA AREA – W11

What are eligibility maps?

Eligibility maps show areas of mature and maturing forest. Foresters use them to select future harvesting locations. The green and tan areas in these maps represent 40 years worth of harvest. While all these locations will be eligible for harvesting in the next 20 years (2017-2036), only a portion will be utilized during that time period. The stands eventually chosen for harvest will be a subset of the colored areas, after values such as wildlife habitat and watercourse buffers have been taken into account.

How can I help in DFMP development?

1. Please review the eligibility maps. Each provides detail on the two Forest Management Units (W11 and W13) that comprise our FMA area.
2. Tell us of any special locations in the colored areas, so we can take steps to mitigate our impact. Examples would be hiking trails, camping spots and areas of high aesthetic value.

Your input will help us sustain diverse, multi-use forests, for the benefit and enjoyment of all Albertans.

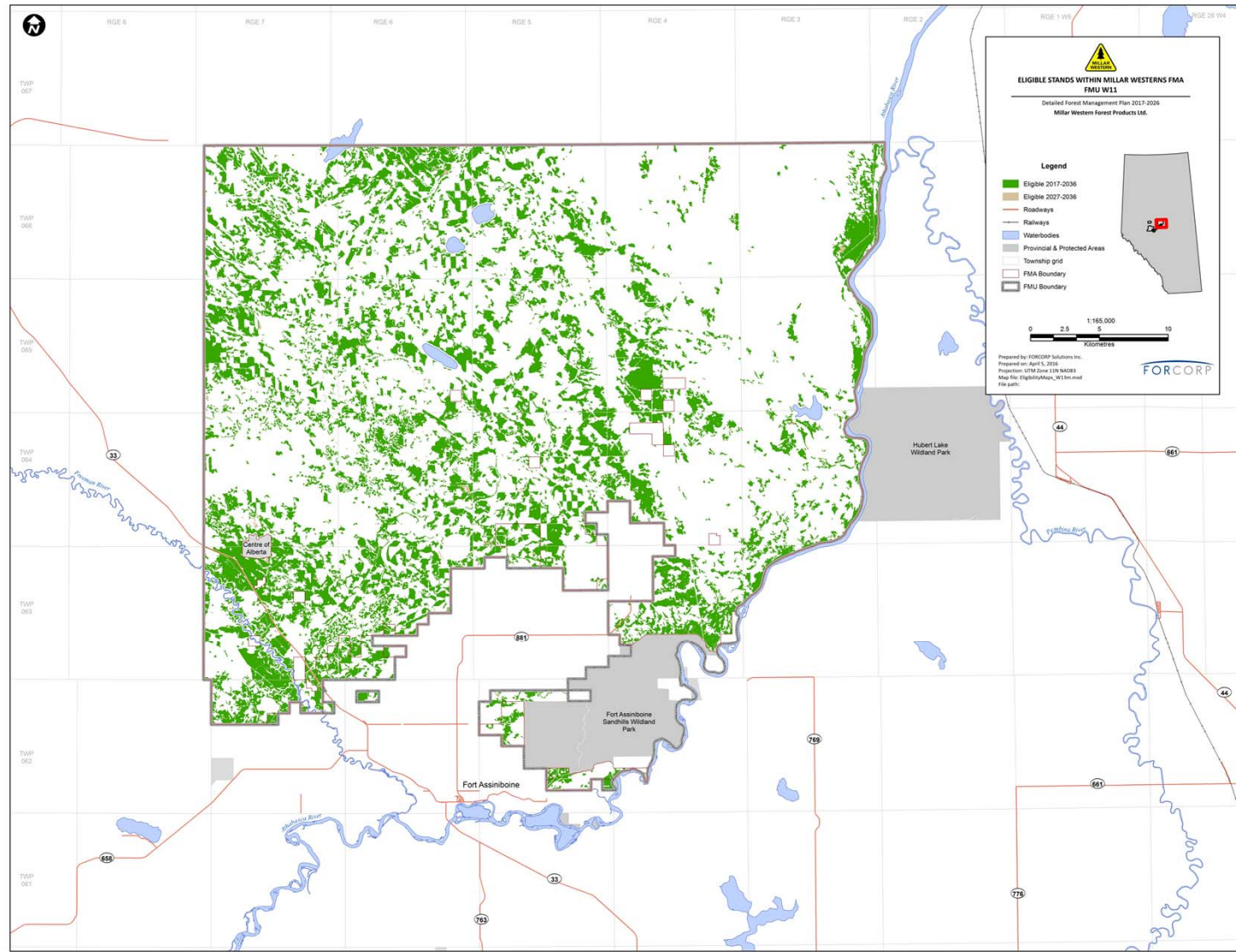

ELIGIBILITY MAP: W13 – WHITECOURT AREA

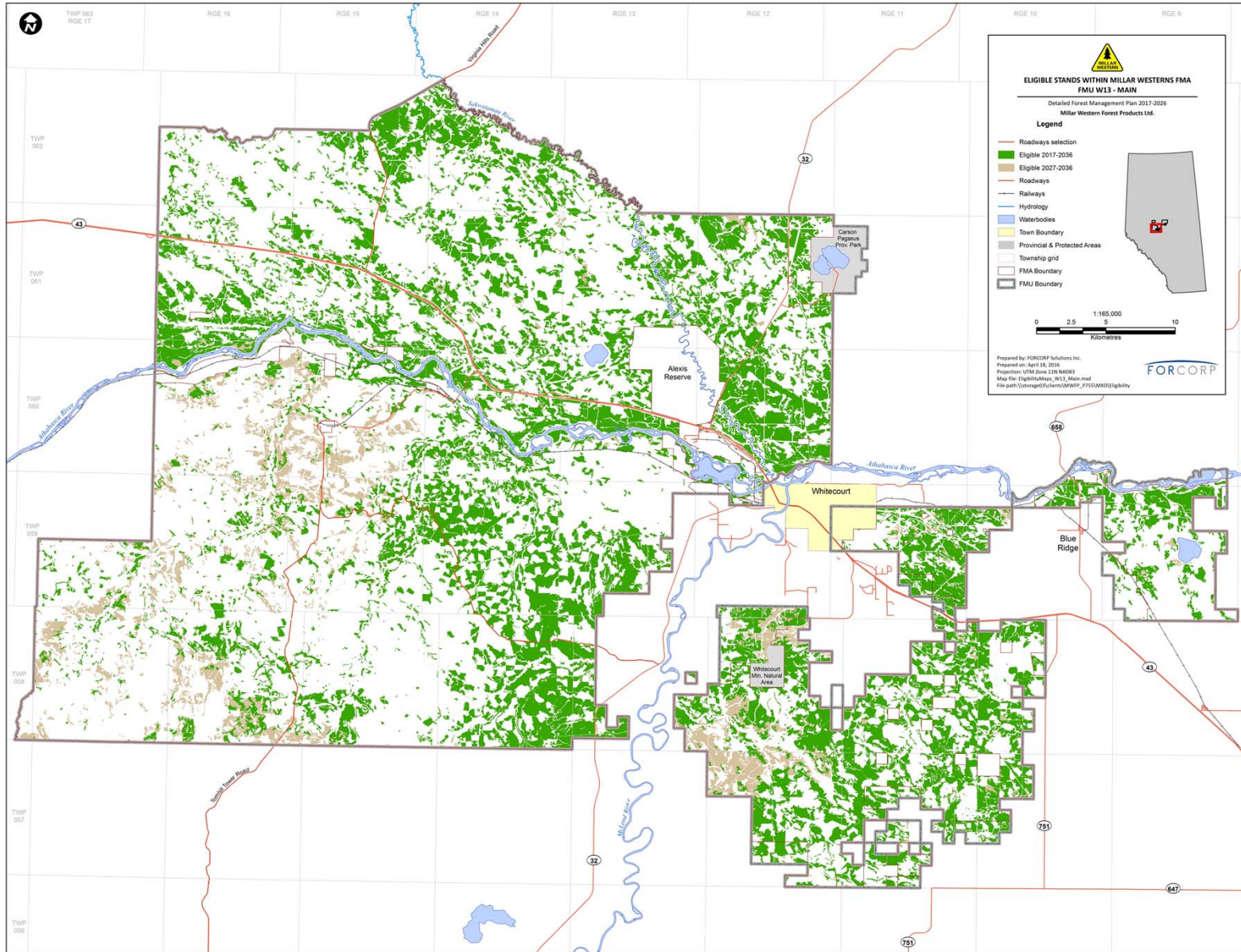

ELIGIBILITY MAP: W13 – VIRGINIA HILLS

